TX-RX UNIT(PLL)(X57-500*-**)(A/2)

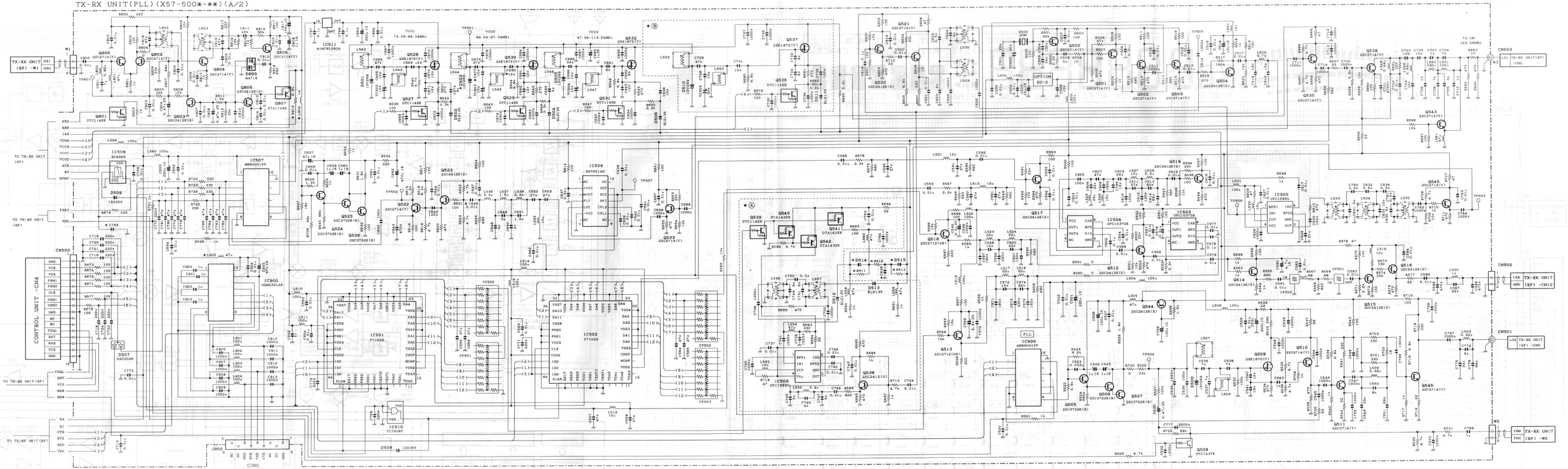

	Ⓐ	Ⓑ	R511	R512	R513	D514	D515	C636	C789
0-10.2-71 TS-570D/DG	×	×	0	0	0	—	—	—	—
0-01.0-02.0-03 TS-570S/SG/Y/YG/K/WG	○	○	—	220	—	RLS135	RLS135	10*	0.01*

TS-570D/S/DG/SG TX-RX UNIT(PLL)

Note:
Circuits are subject to change without notice due to advancements in technology.